

MICROFILMED

FILED
GREENVILLE CO. S. C.

SEP 20 1 32 PM '83

DONNIE S. TANKERSLEY
R.M.C.

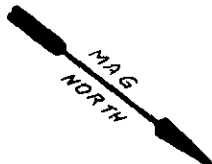

CHANTICLEER

N 45-18 W
124.93 TOT.

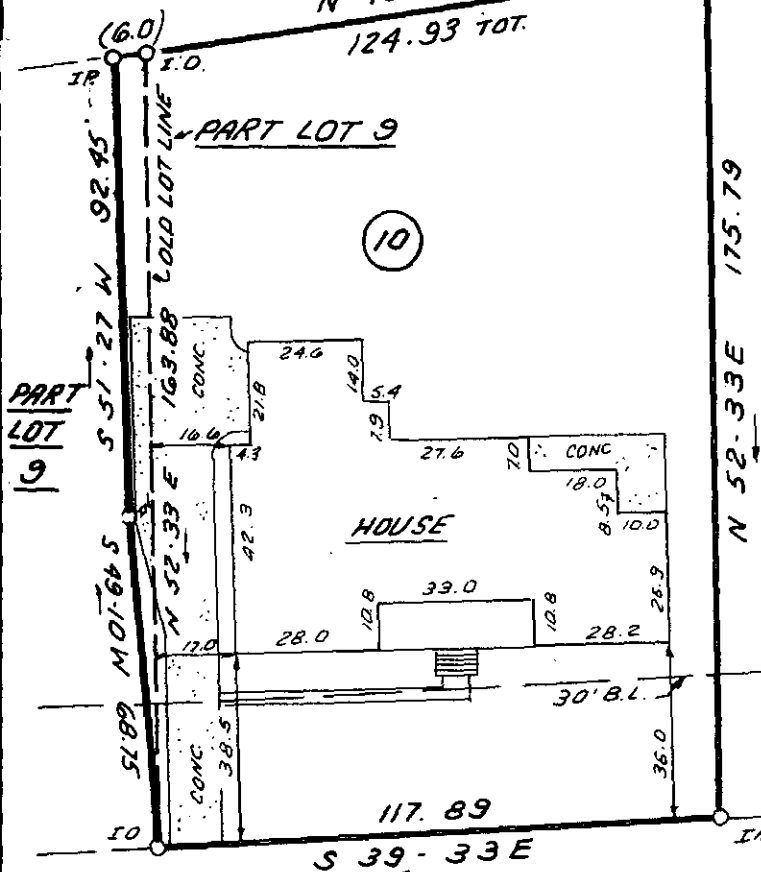

This is to certify that on September 7, 1983, I surveyed the property shown on this plat, known as Lot 10 and Part of Lot 9 on the plat of Club Forest, recorded in the R/C Office of Greenville County in Plat Book 9F on page 15, and that the property lines, walls and buildings are as shown hereon; that the building located on said lot does not encroach or project on adjacent streets or property and that no adjacent walls or buildings encroach or project on said premises, and that no utility lines cross this property except as shown hereon. This property is not located in a designated flood hazard area.

James R. Freeland
James R. Freeland PLS & PE
4781

CLUB FOREST LANE

SEP 20 1983

97-93

NOTE: Drainage & utility easement 5' either side of all side lot lines and 10' either side of all rear lot lines.



9425 ✓

REVISED SEPT. 12, 1983

STATE OF SOUTH CAROLINA
GREENVILLE COUNTY

FREELAND & ASSOCIATES
Engineers • Land Surveyors

GREENVILLE, S.C.

CLUB FOREST
LOT 10 & PART LOT 9
PROPERTY OF

STEPHEN L. YEARICK
C/O 3 SEP 20 82 07

SURVEY L.T.
DRAWN B.R.
CHECK M.C.
SCALE 1" = 40'
DATE SEPT. 7, 1983
DWG. NO. 9676



SEAL